

ACADÉMIE LUXEMBOURGEOISE DE MÉDECINE, DE KINÉSITHÉRAPIE ET DES SCIENCES DU SPORT

LUXEMBOURG ACADEMY
OF SPORTS MEDICINE,
PHYSIOTHERAPY
& SCIENCE

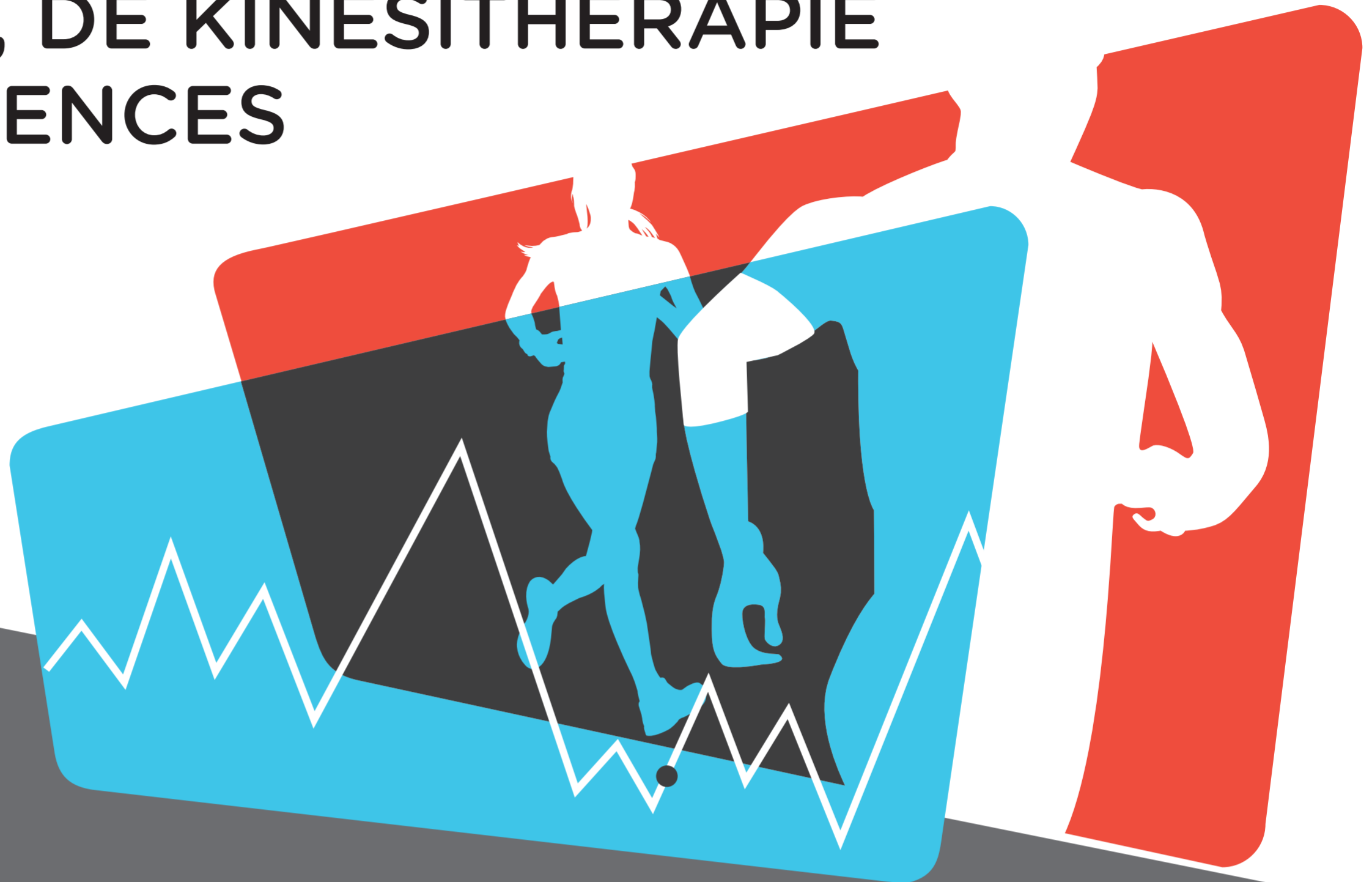

LOCALITÉ A :
CHL Centre, Amphithéâtre,
4, rue Ernest Barblé, L-1210
Luxembourg

LOCALITÉ B :
TBD

11/01/2018
(17h30-18h30, Loc A)

**Clinical decision making for return to sports :
a hard look at the scientific literature (E)**

Clare Ardern, PhD
Linköping University, Sweden

28/02/2018
(17h30-18h30, Loc A)

Impfungen bei Sportlern (D)

Prof Barbara Gärtner, MD
Universität des Saarlandes, Germany

10/03/2018
(9h00-13h00, Loc A)

Demi-journée Sport de Santé (F)

Organised by A. Lion, PhD &
C. Delagardelle, MD / FLASS

14/03/2018
(17h30-18h30, Loc A)

**Muskelfaszien und Foam-Rolling in Sport und
Therapie (D)**

Prof Jürgen Freiwald, PhD
Bergische Universität Wuppertal, Germany

25/04/2018
(17h30-18h30, Loc A)

TBD

American Orthopaedic Society for
Sports Medicine fellows

16/05/2018
(13h00-17h00, Loc A)

Journée Kiné 2018

Organised by SLKS (sport-kine.lu)

13/06/2018
(17h30-18h30, Loc A)

Ellenbogenverletzungen im Sport (D)

Casper Grim, MD
Klinikum Osnabrück, Germany

03/10/2018
(17h30-18h30, Loc A)

Tendinopathie et actualités thérapeutiques (F)

Prof. Jean-François Kaux, MD, PhD
University Hospital of Liège, Belgium

20/10/2018
(8h00-15h00, Loc A)

SLKS Symposium 2018

Organised by SLKS (sport-kine.lu)

23-25/11/2018
(Loc B)

**International Table Tennis Congress -
Translating Science into Practice**

In collaboration with the China Table Tennis
College - Europe

**30/11/2018 et
01/12/2018**
(Loc A)

Luxemburger Osteotomie Kongress (D/E)

Organised by Prof D. Pape, MD & Prof R. Seil, MD
CHL, LIH

05/12/2018
(17h30-19h00, Loc A)

**10 Years of Sports Medicine Research in
Luxembourg: a Look into the Rear Mirror (E)**

Sports Medical Research Team, Luxembourg

INFORMATIONEN / INFORMATIONS › www.chl.lu › www.lih.lu › www.tipps.lu › www.sport-kine.lu › www.sport-sante.lu

/luxsportsmed

@luxsportsmed

Gold Sponsors :

Silver Sponsor :